Faculty Showcase

INTERIOR DESIGN

Johnnie Stark

ASSOCIATE PROFESSOR

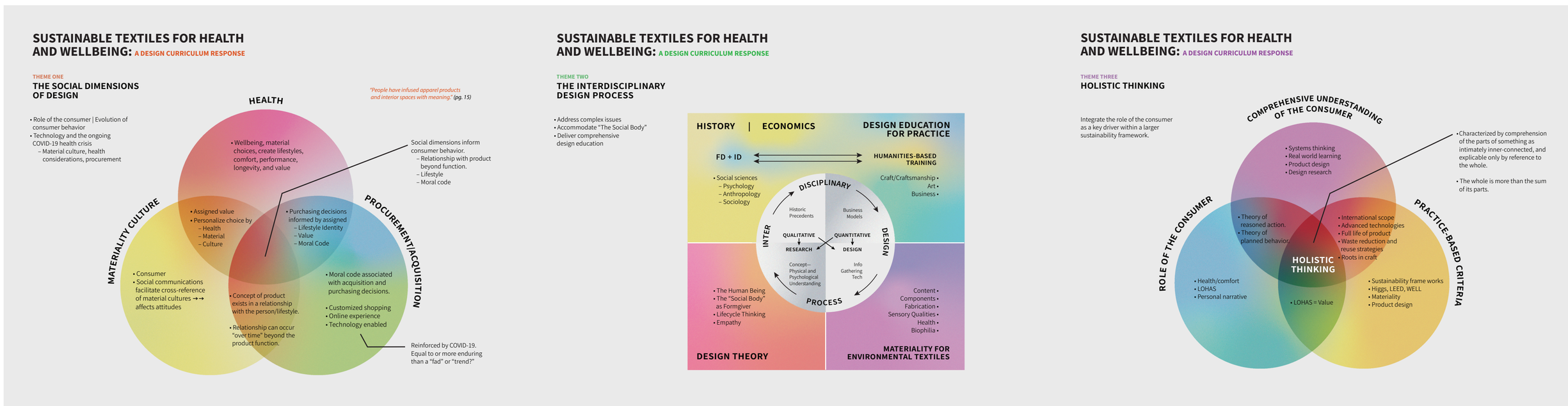

These three diagrams were developed to communicate perspectives on sustainable design including materiality, design practice, and design curriculum. (*Design graphics formatted by: Marcy Choeng, Communication Design, 2022*)

The diagrams were the result of a collaboration between Interior Design and Fashion Design faculty, beginning with a grant from Cotton, Inc., an extensive literature review, a Maymester course, and the publication:

Trippeer, B. C., Stark, J., Gam, H. Ellis, N., Morgan, B., Park, P. (2022) Sustainable Textiles for Health and Well-being: An Investigation of Curricular Opportunities for Fashion Design and Interior Design Student Collaboration. *Journal of Textile Design Research and Practice*, 10/2, 214-238. *Our collaboration is ongoing...*

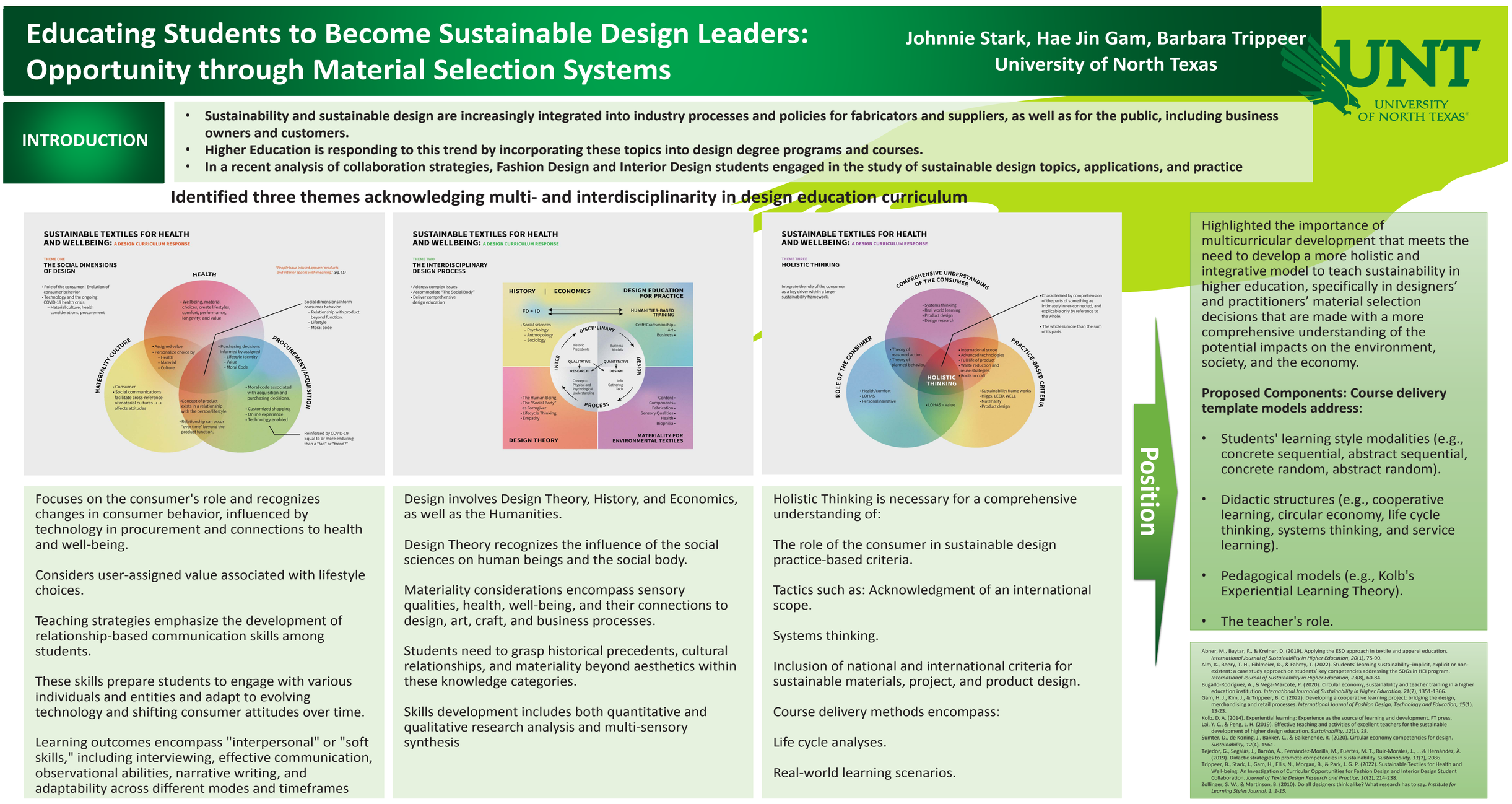

Johnnie Stark, Hae Jin Gam, and Barbara Trippeer (presenter), *Educating Students to Become Sustainable Design Leaders: Opportunity through Material Selection Systems*. 2023 ITAA-KSCT Joint Symposium Collaborative Innovation for Fashion, annual conference, Baltimore Maryland, November 8-11, 2023.

This Green Pioneers presentation launched my Faculty Development Leave activity, an oral history project interviewing 10 individuals who have made significant contributions to our region. The transcribed interviews are available through the UNT Oral History Office and Documents, and through the UNT Library

Johnnie Stark, (2018), "Green Pioneers: Profiles of practitioners and policymakers who have advanced sustainable design in North Texas," presented at EDRA49: Social Equity by Design: Designing Connections through Community. June 6-9, 2018. Oklahoma City, Oklahoma.

Photograph, Sabre Corporate Headquarters, Southlake, Texas HKS Inc., Dallas

You can view the public access material by visiting the UNT OHP site…
https://oralhistory.unt.edu/
click>Digital Project link
click>Green Pioneers OH Project link (Project Overview statement)
click>Green Pioneers, "green" text in middle of page to see photos, context statements and link to the transcript, designated by an OH file number.

CVAD DESIGN MONTH 2024